

Scalpel Erasmus 1st online session

11th April 2023

PROF. SMRCKA M., M.D., PH.D., MBA
MRLIAN A., M.D., PH.D.
UNIVERSITY HOSPITAL BRNO
FAKULTY OF MEDICINE MASARYK UNIVERSITY BRNO



**Co-funded by
the European Union**

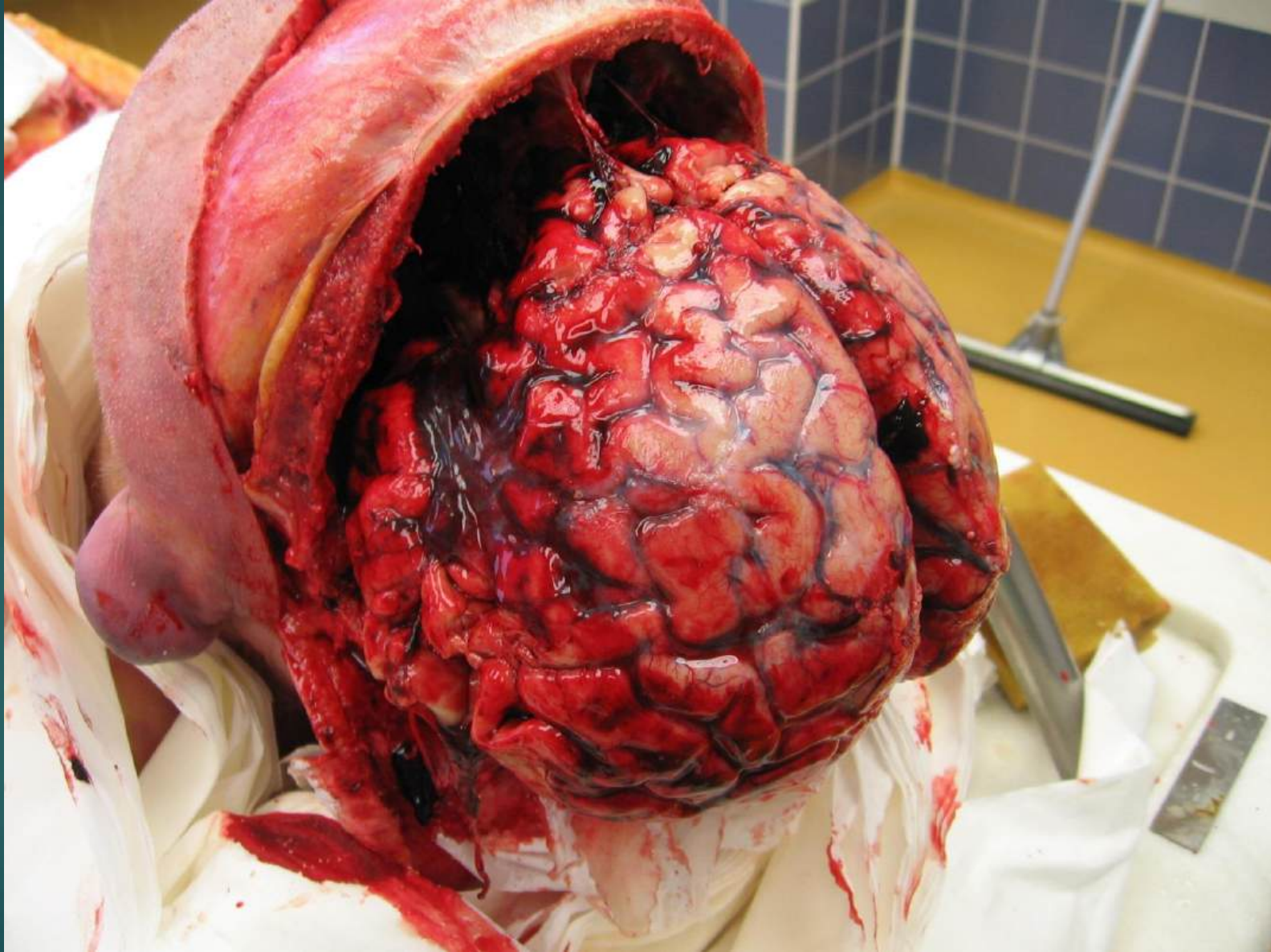

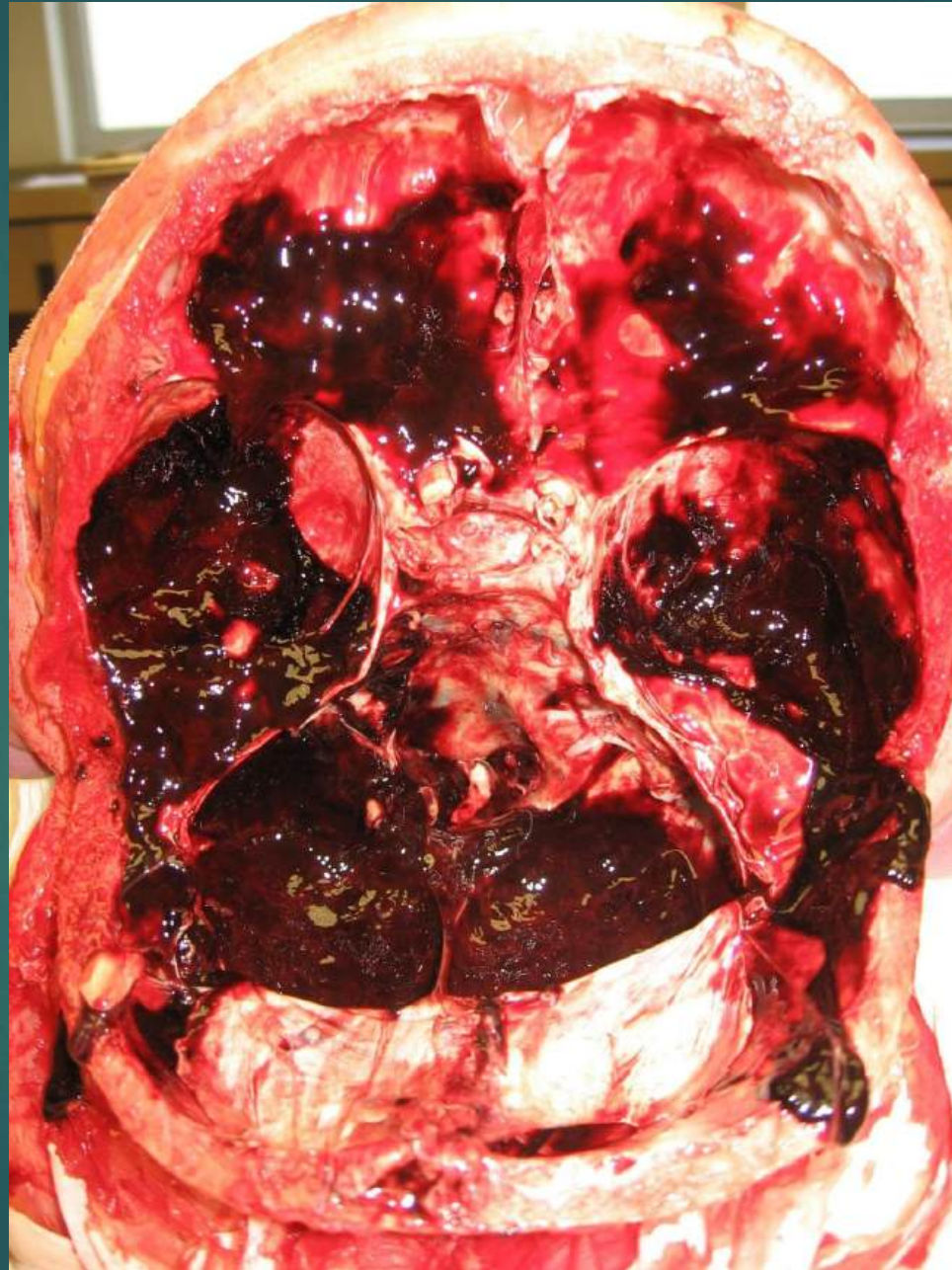



Case 2

- ▶ 64 y old female, brought to emergency
- ▶ Sleepy, facial nerve palsy left side, left sided hemiparesis, aphasia, WFNS grade 3
- ▶ MSA aneurysm with ICH
- ▶ Urgent operation – ICH suction and clipping of intracranial aneurysm, decompressive craniectomy

Case

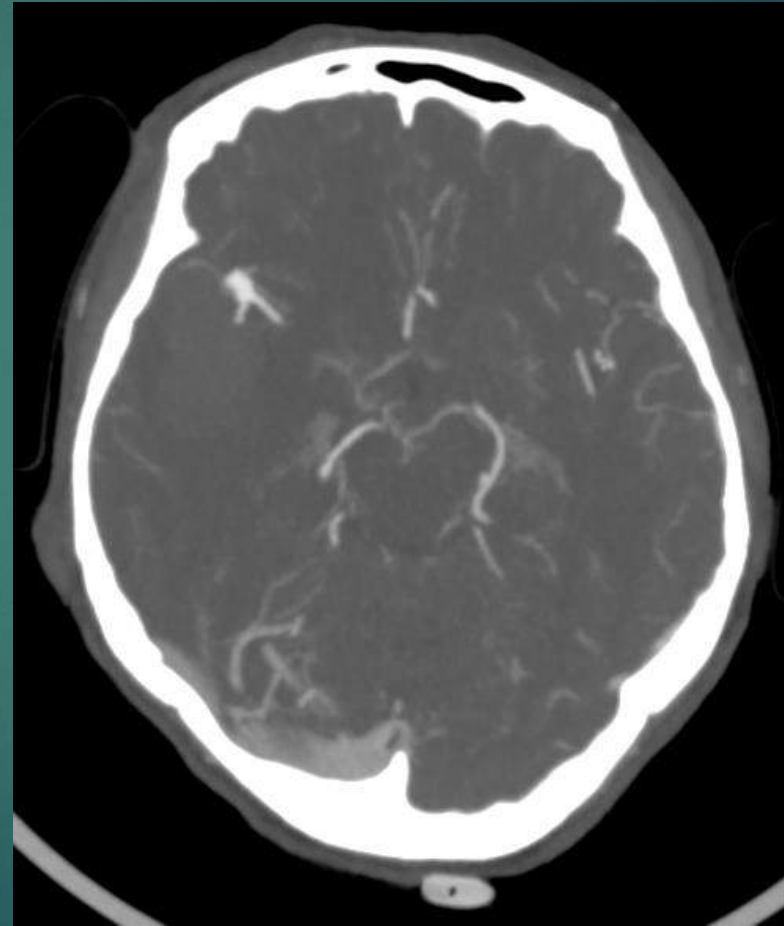

- ▶ Cranioplasty
- ▶ Clipping of non-ruptured Acom aneurysm
- ▶ Favourable outcome, active in scientific meetings

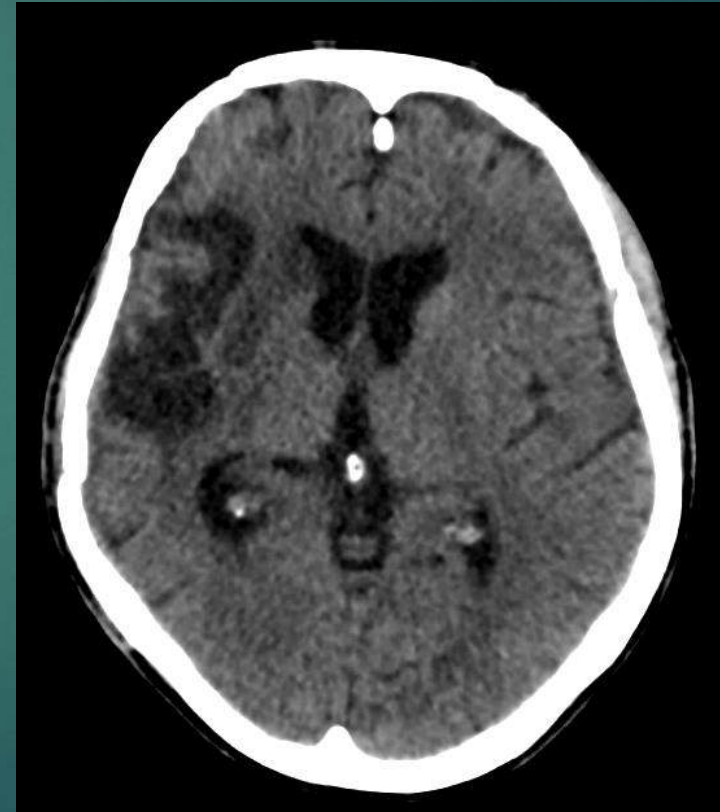

Case 3

- 12 month old child, SAH, sleepy, found in bed

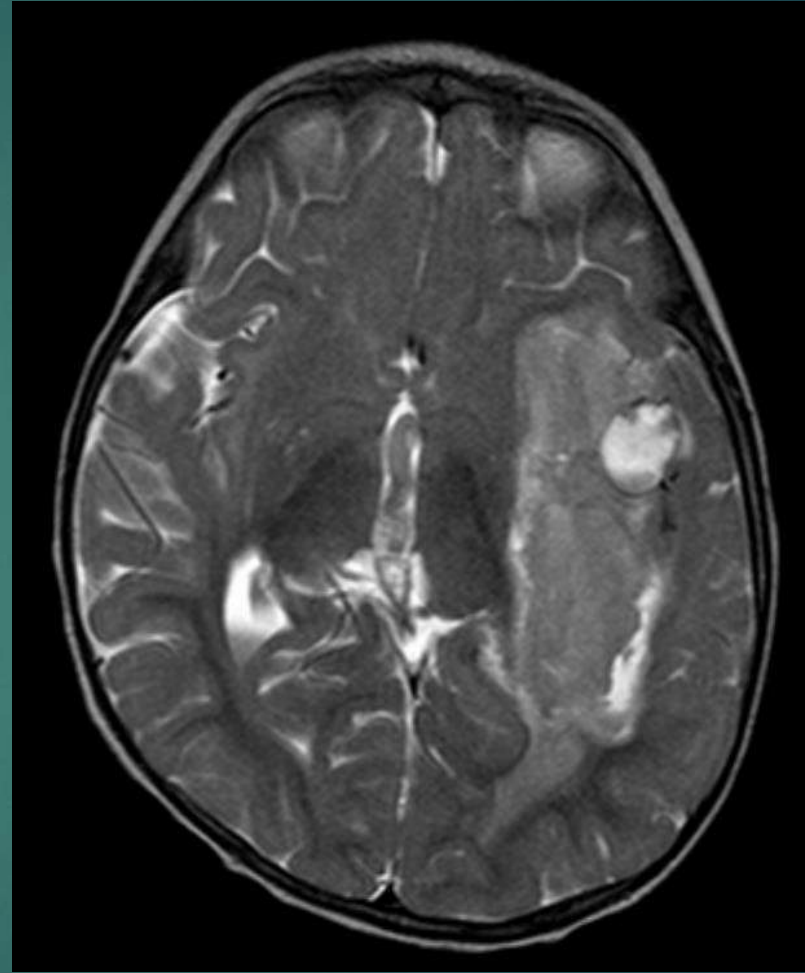
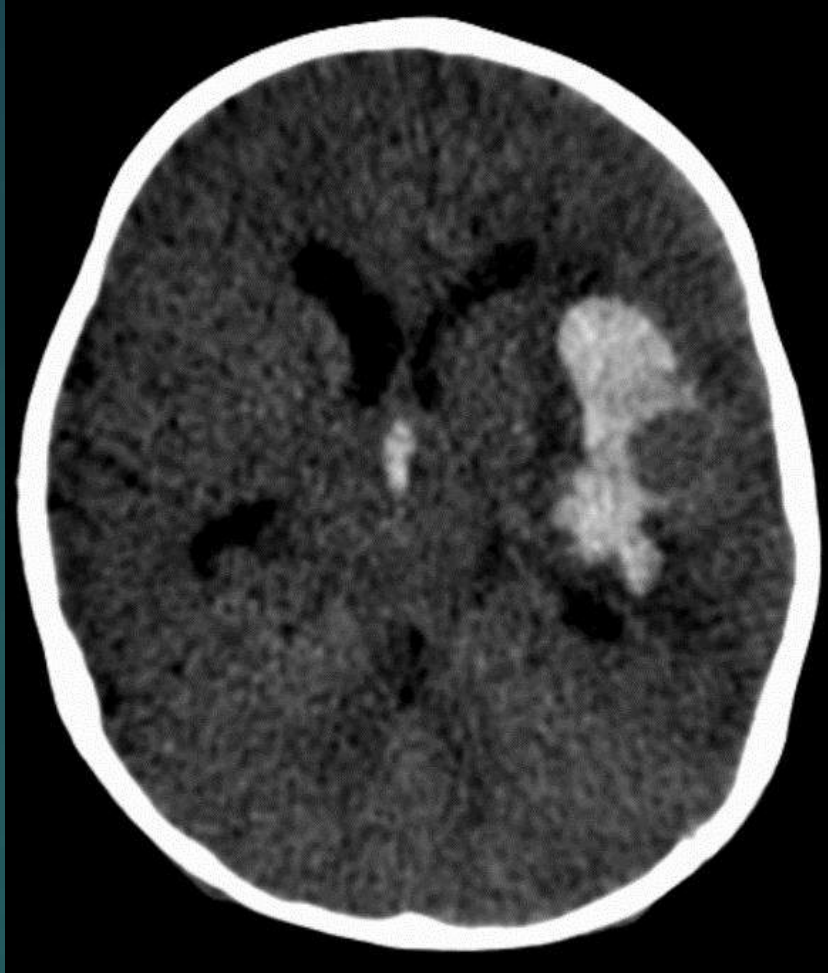



Video - Válková

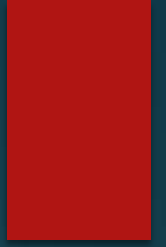

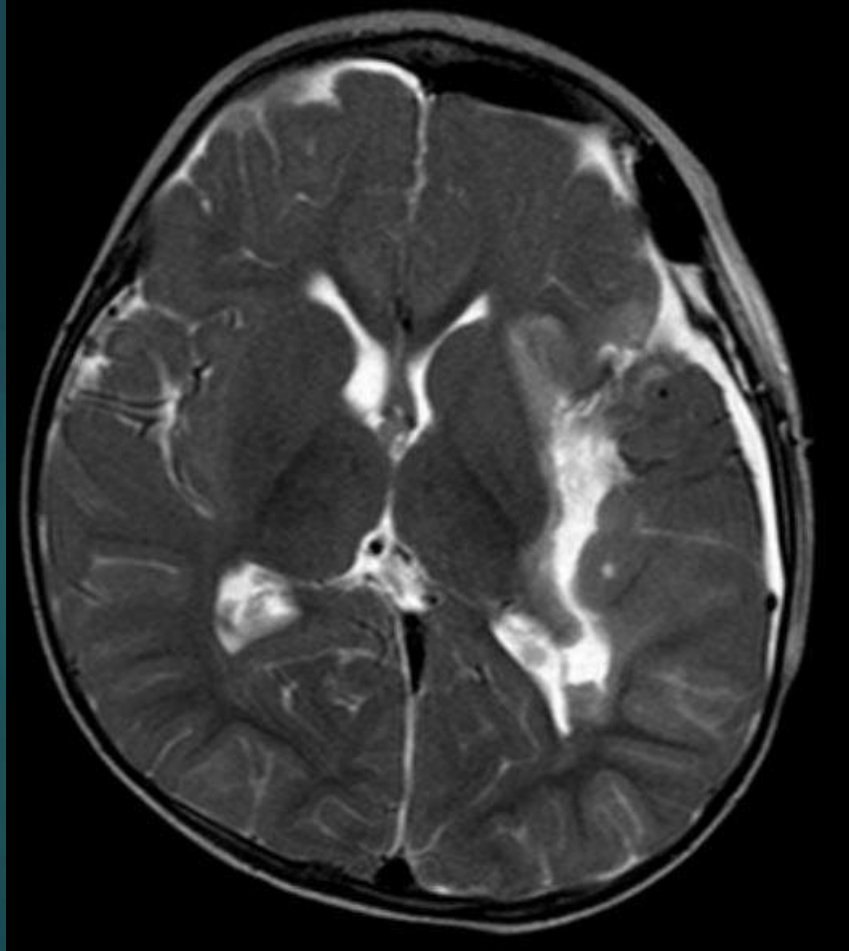

12 hours after urgent operation



20th day after SAH moderate hemiparesis, improving



6 months after the operation

Case 4



- 
- ▶ 22 y old man, frontal hemicranias 1 year, no neurological deficit
 - ▶ Admitted to neurology
 - ▶ CT + CTAG, negative xanthochromia
 - ▶ Elective operation – fenestration of cyst + clipping of Pcom aneurysm





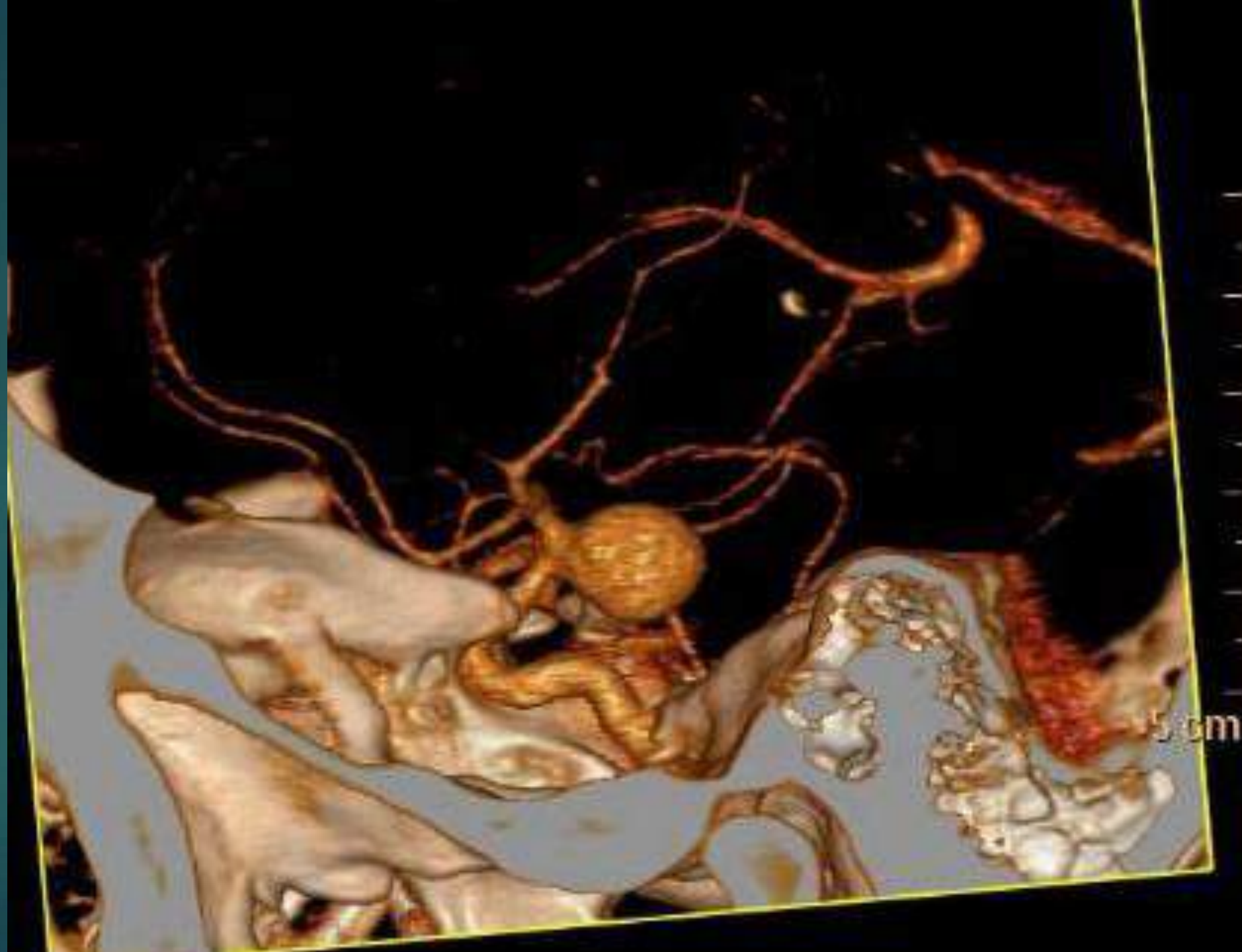

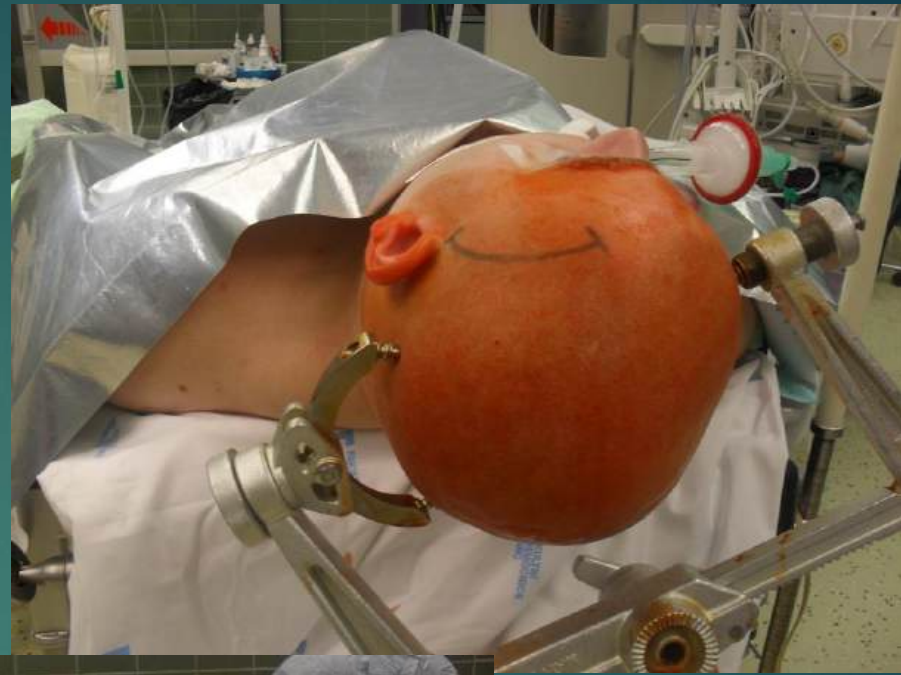
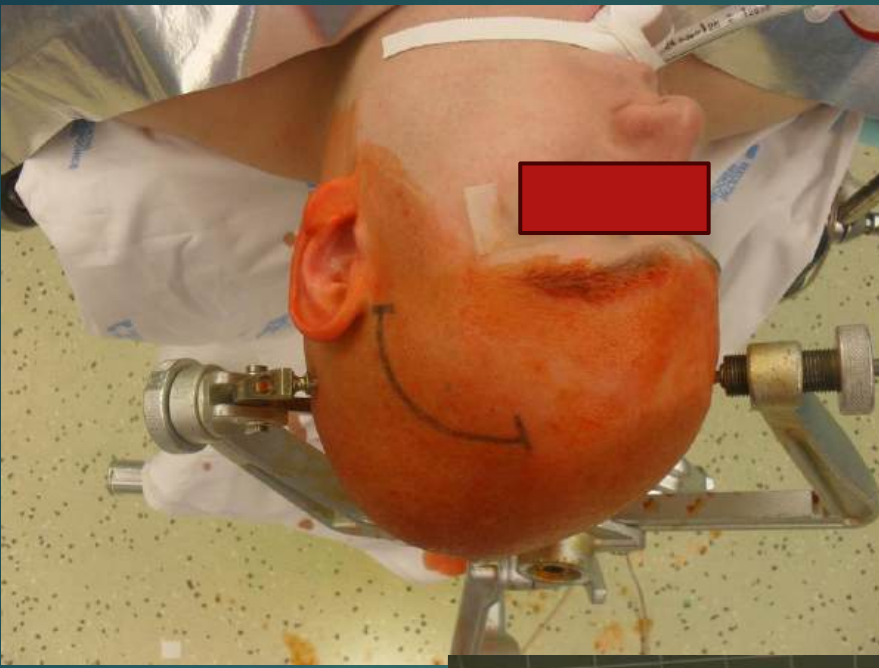

Pressure measurement through the
burrhole during craniotomy

Pressure cca 10cm H₂O

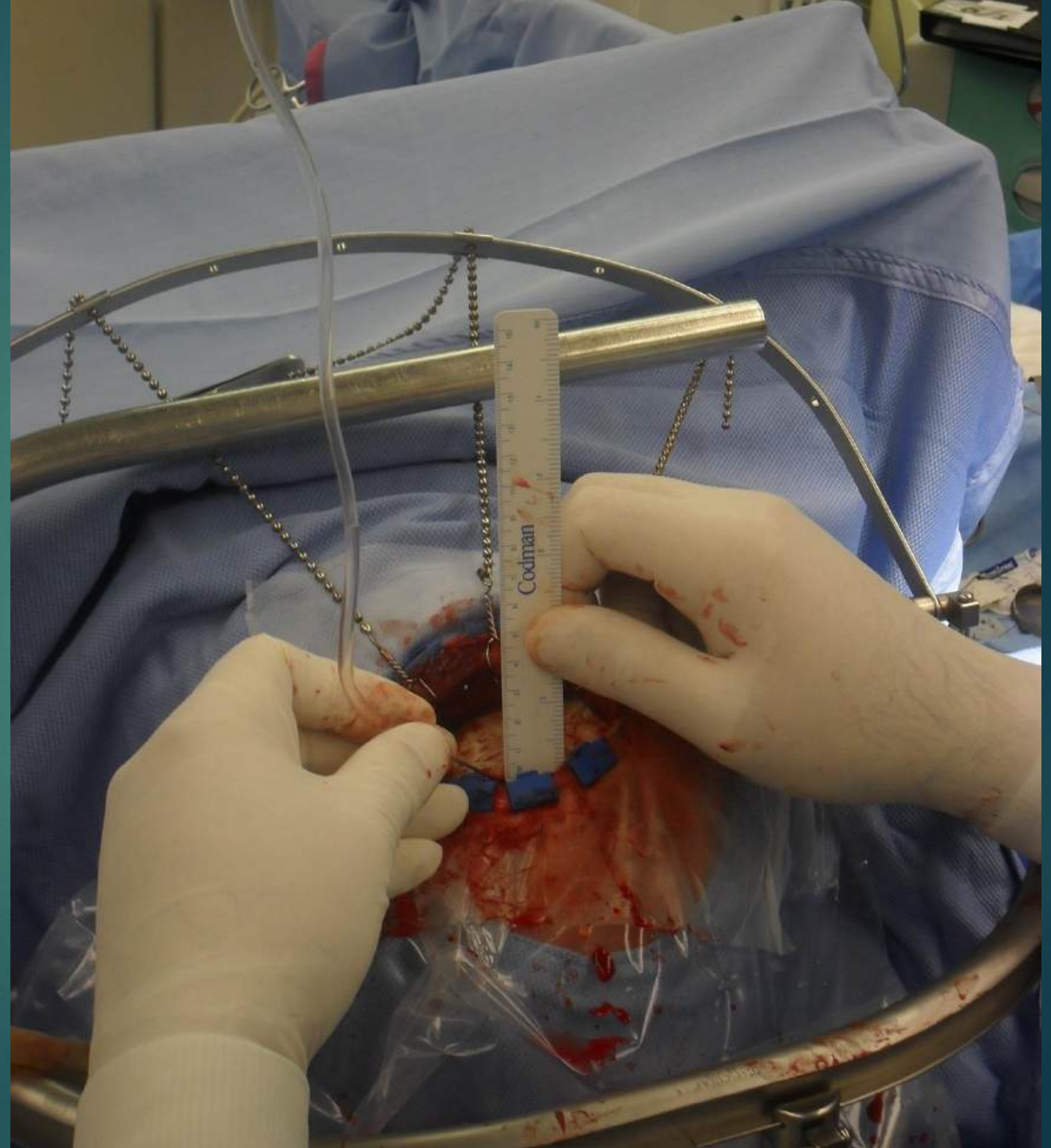

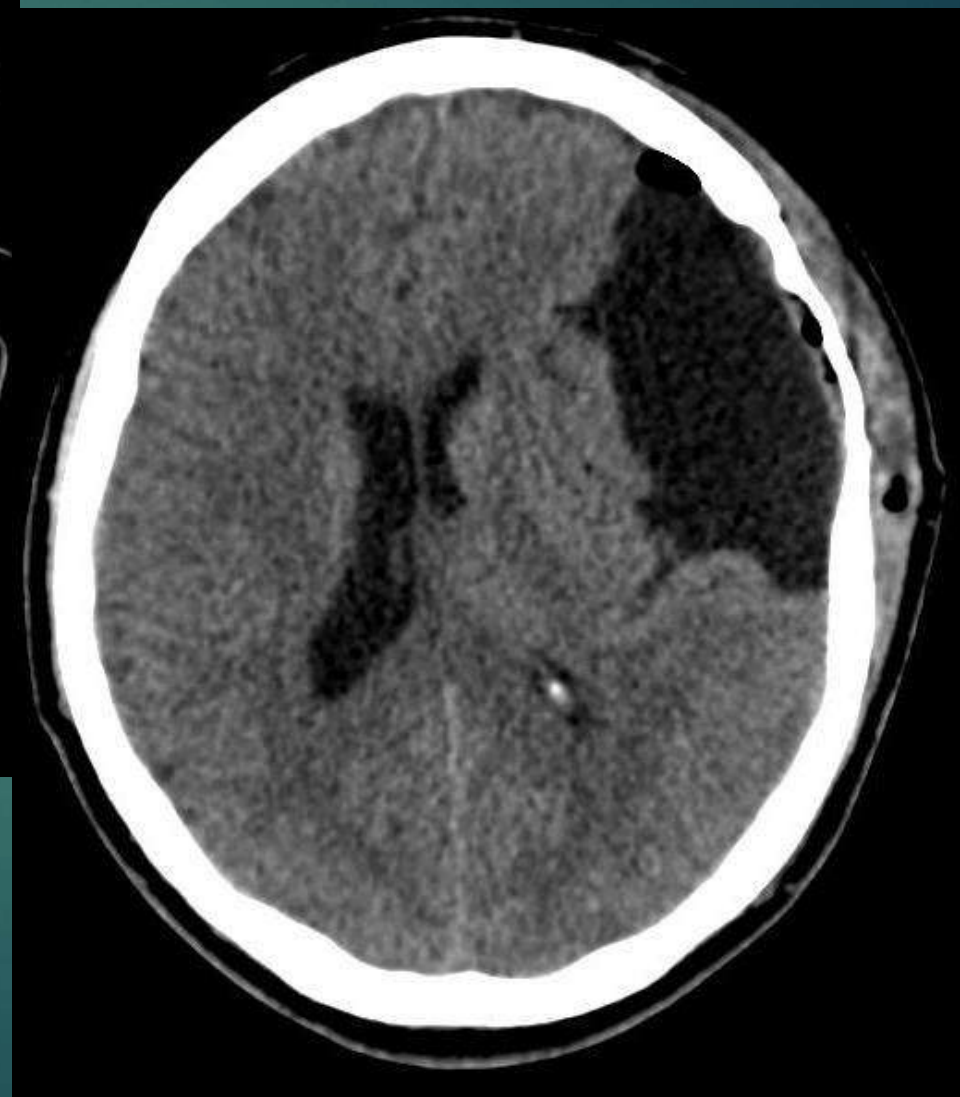



Day 5 postop.
No neurodeficit



Case 5

- ▶ Male 28 years
- ▶ ASAH
- ▶ Hunt Hess 2
- ▶ WFNS 1



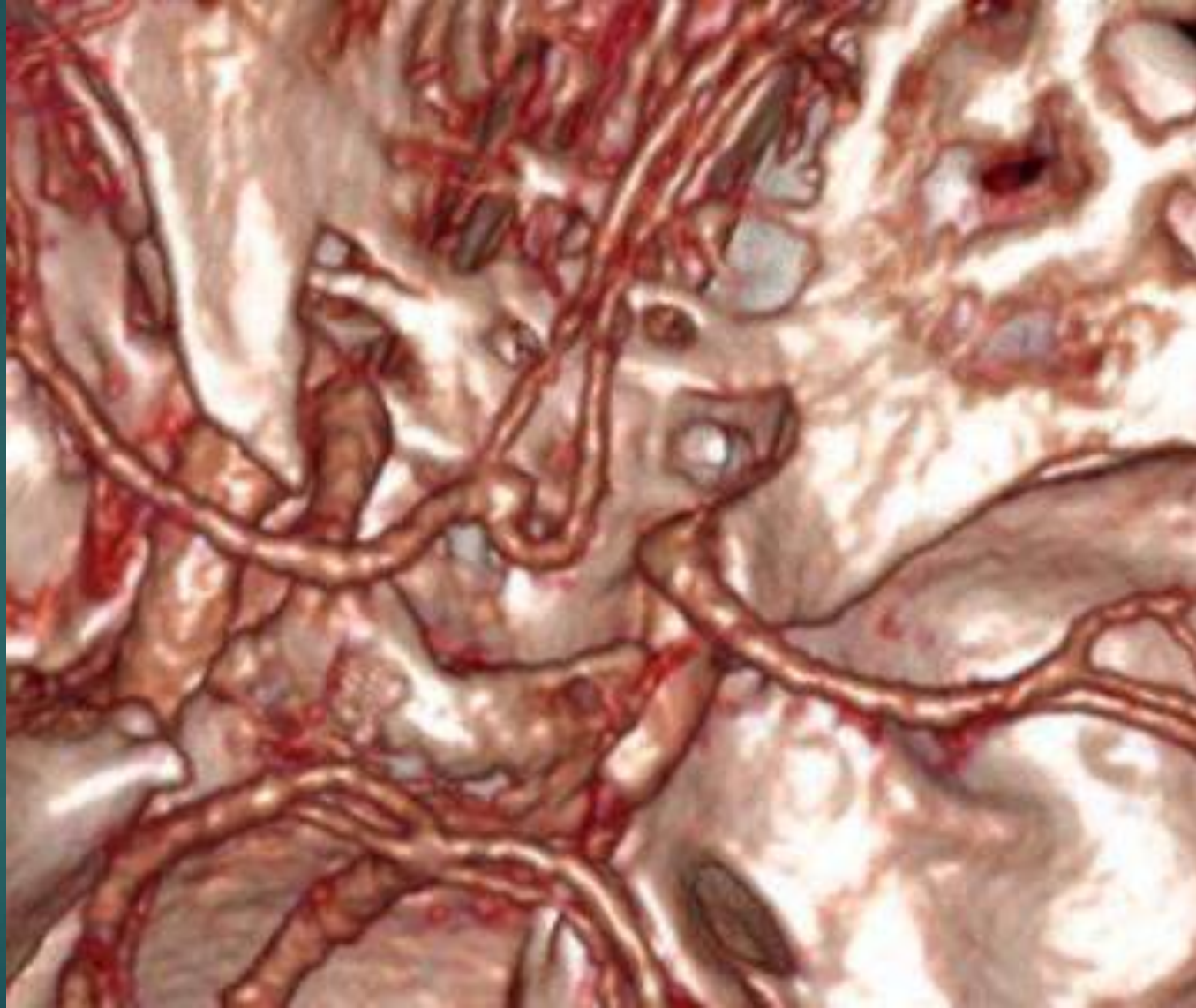







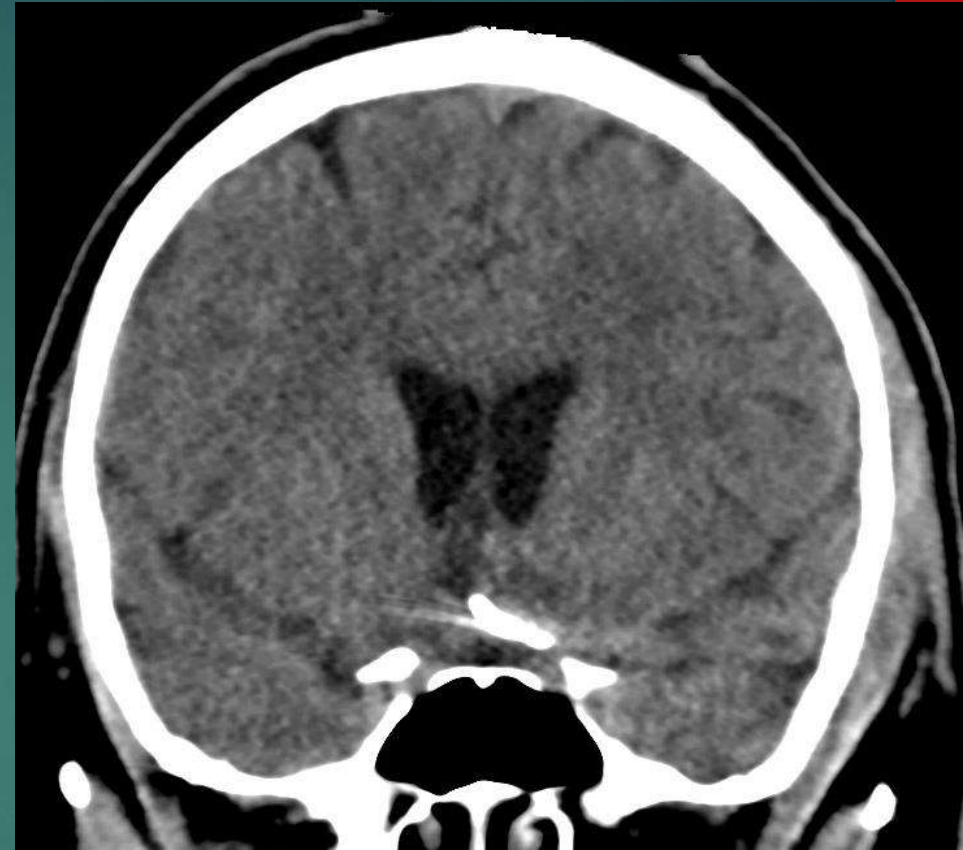
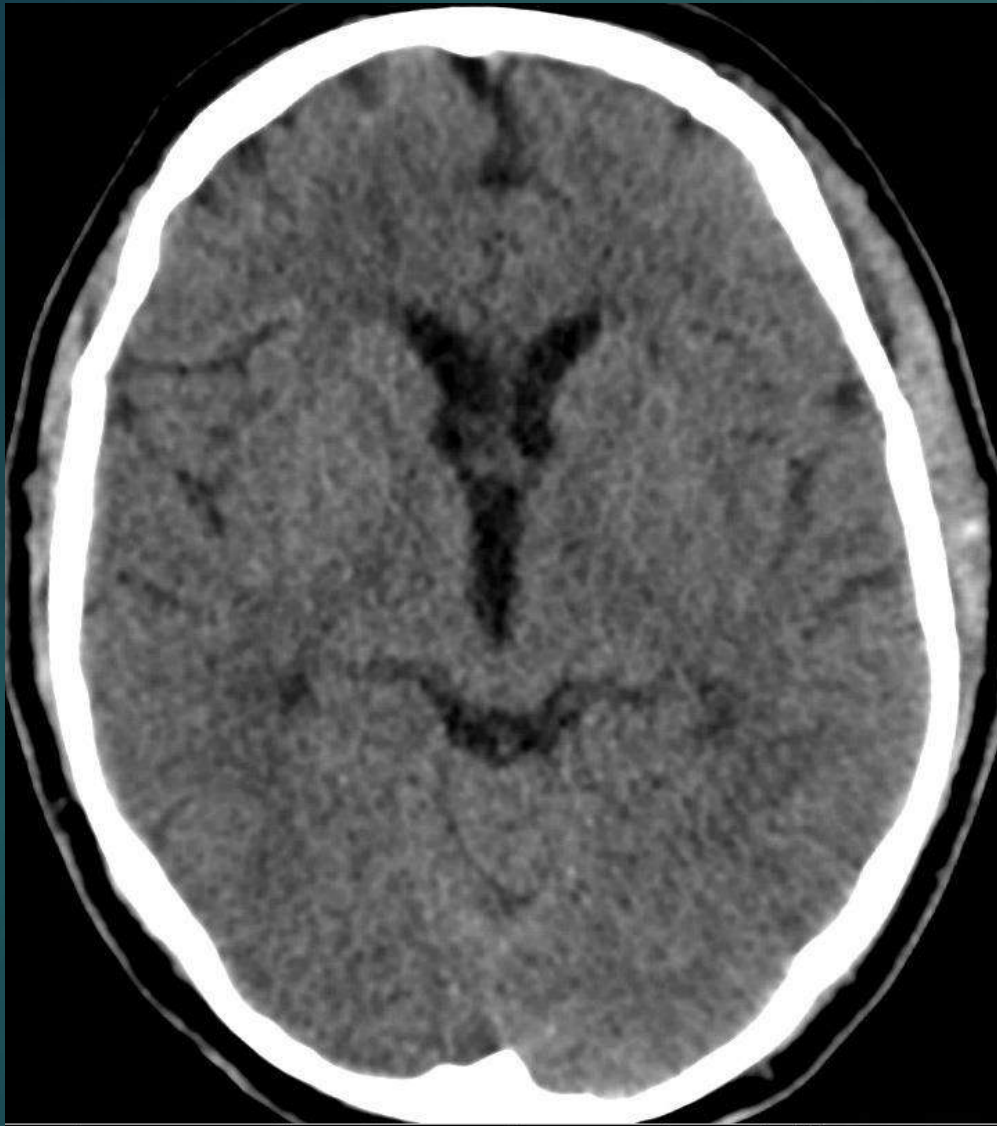

- 3 weeks slowly improving, able to walk with help, no paresis
- spontaneous ventilation (TS)



Case 6

- ▶ 61y, female, hypertension, SAH
- ▶ WFNS 2



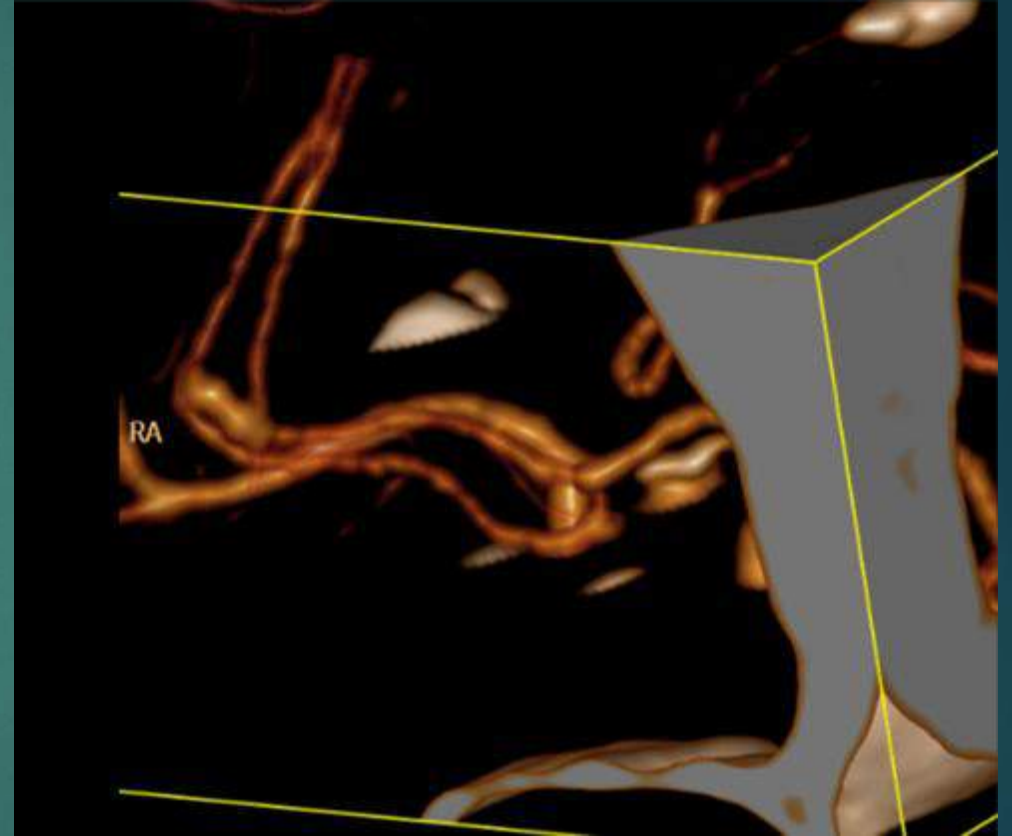
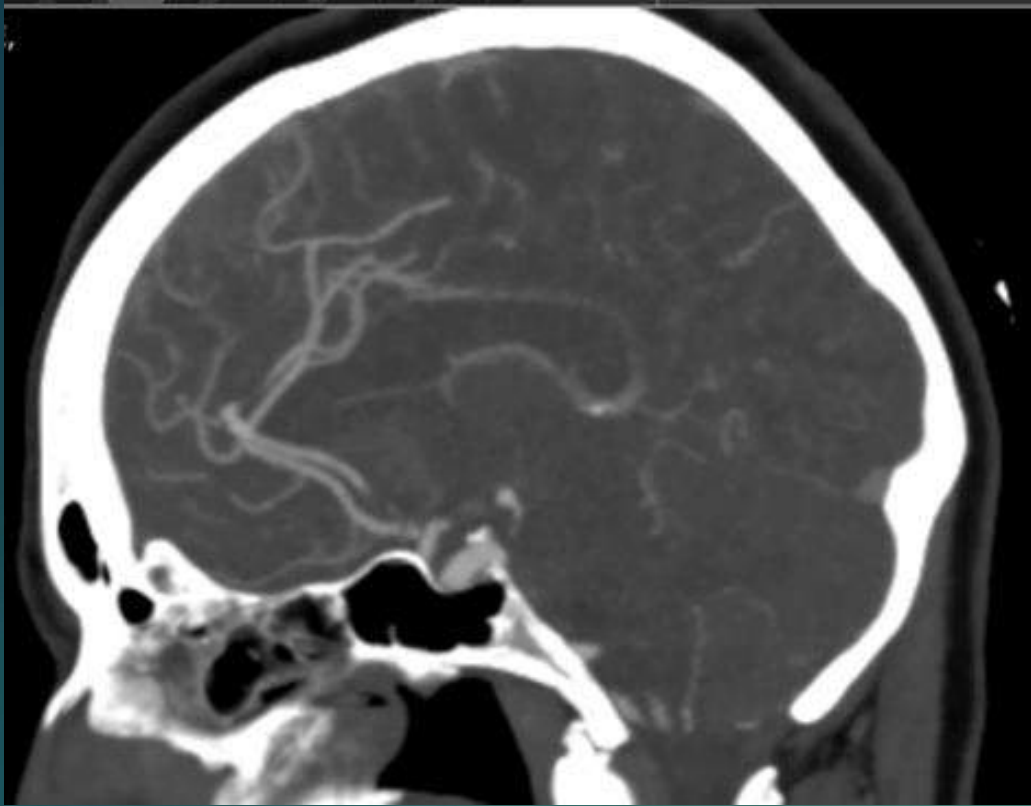



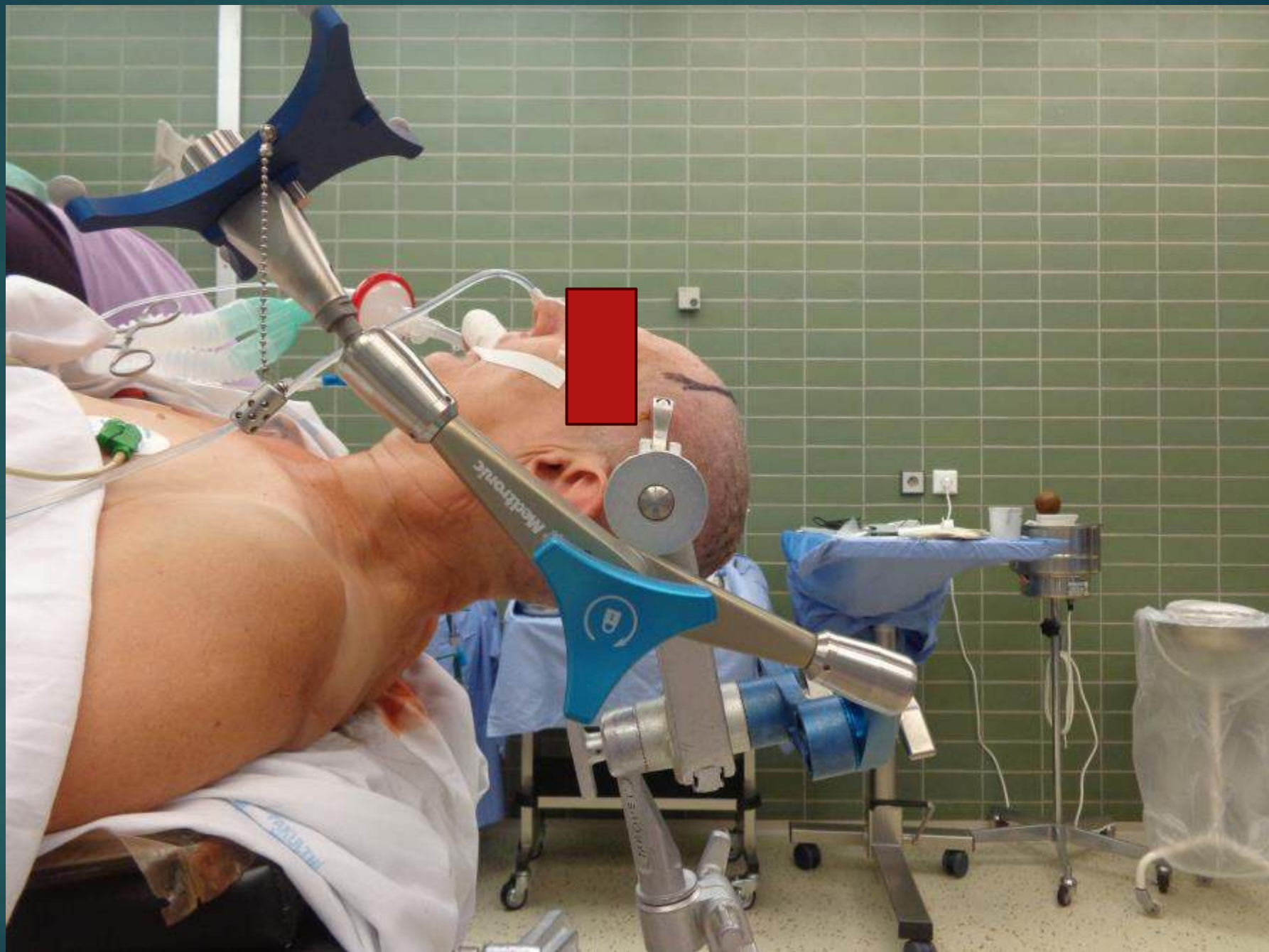





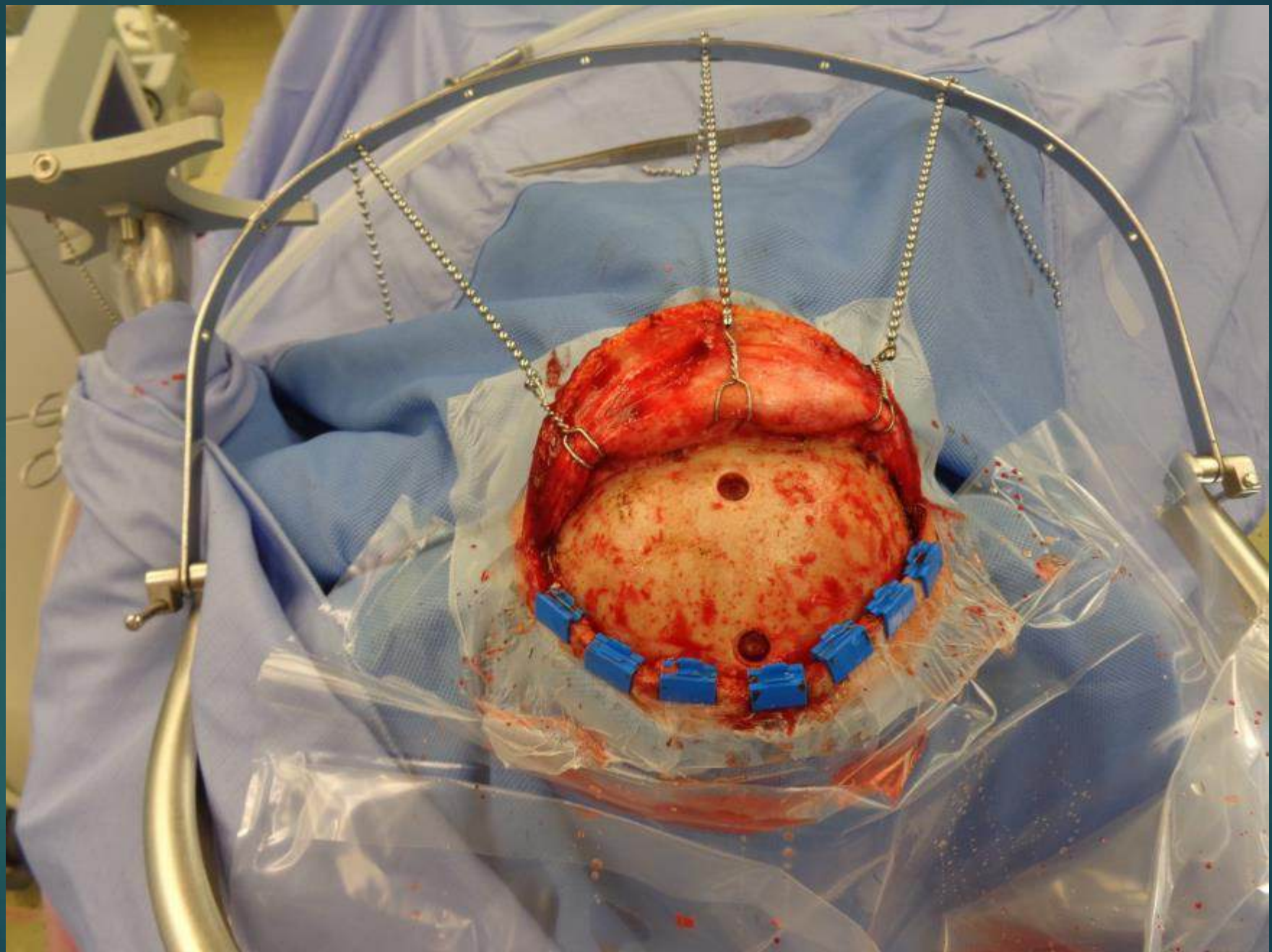

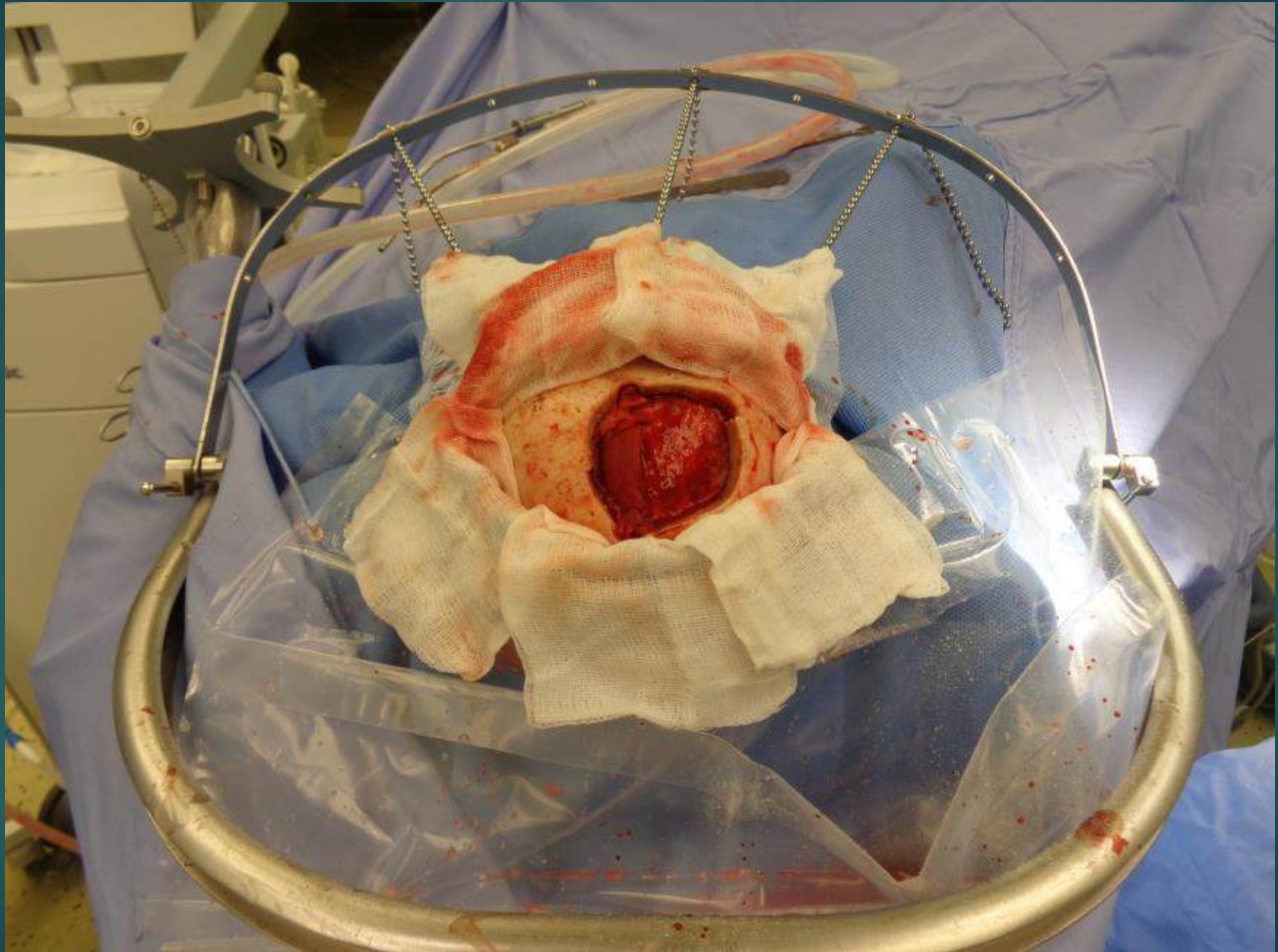

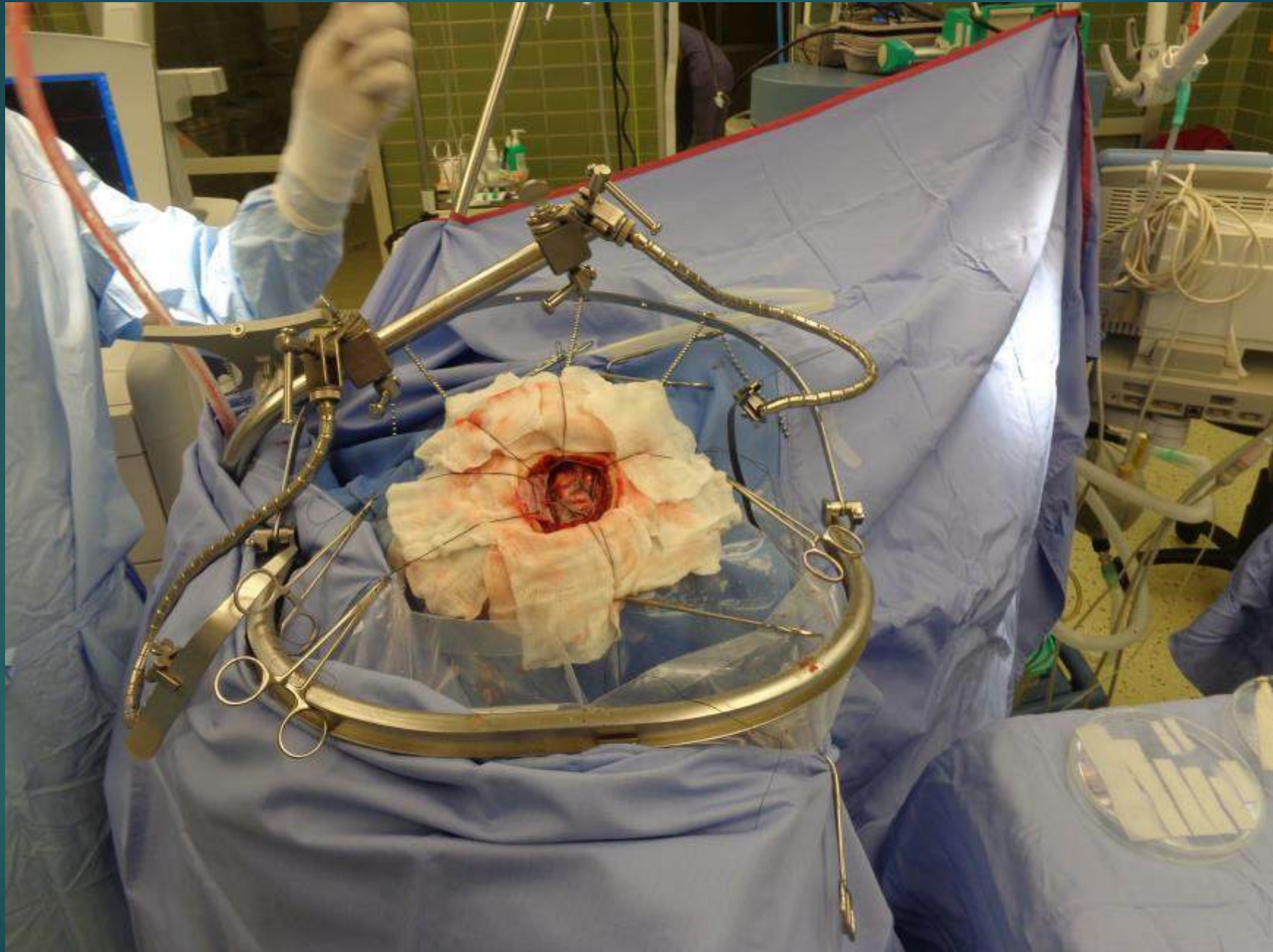

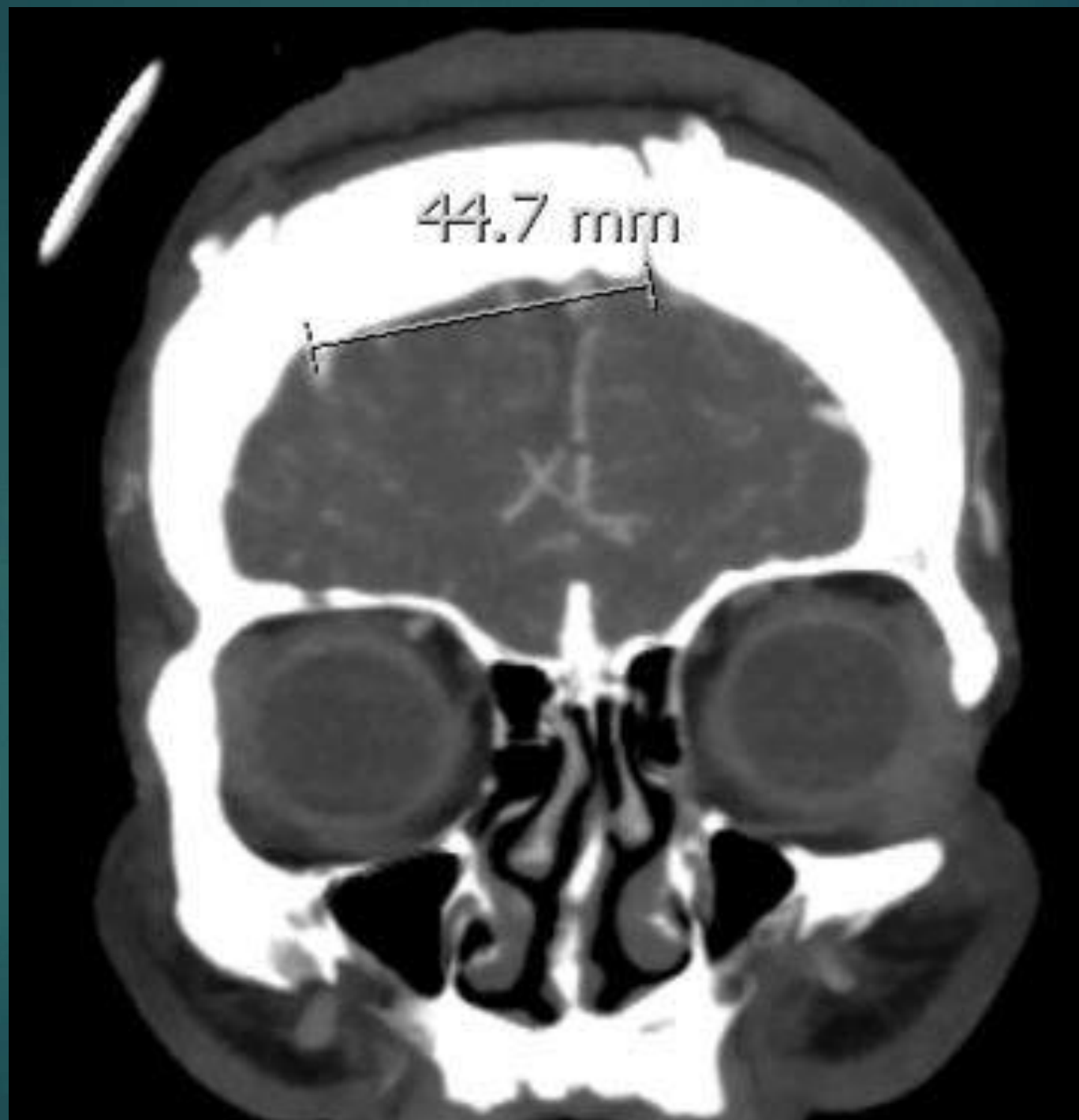

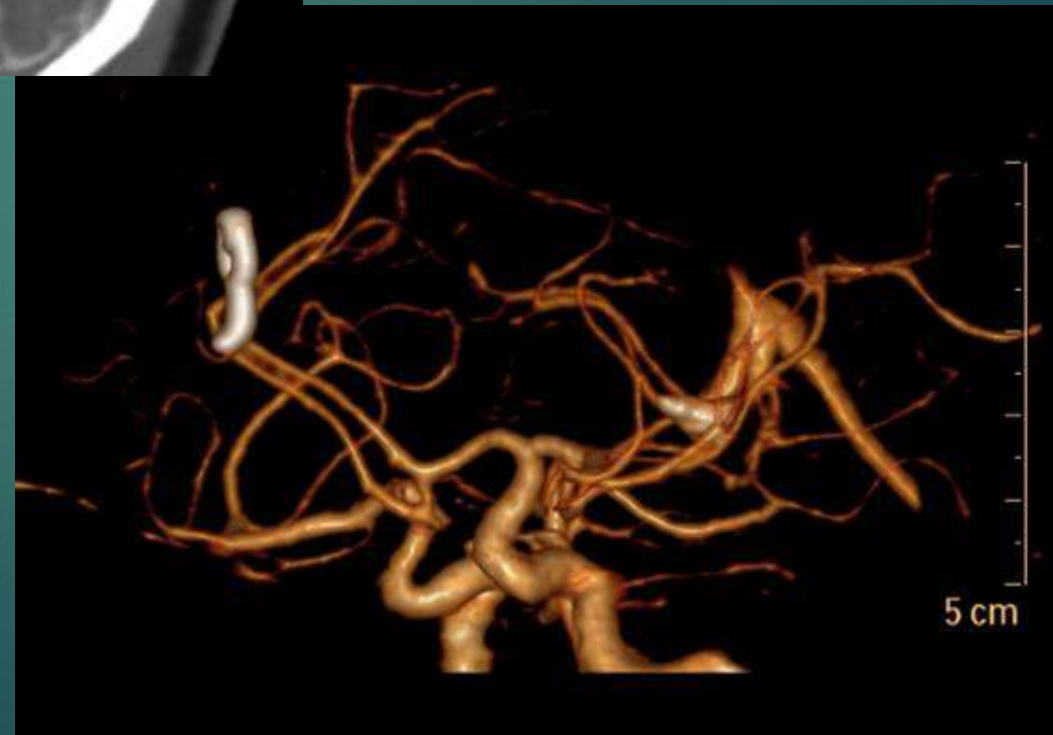





Case 7



- 
- ▶ Male 45 years
 - ▶ Cefalea
 - ▶ HH grade I, WFNS I



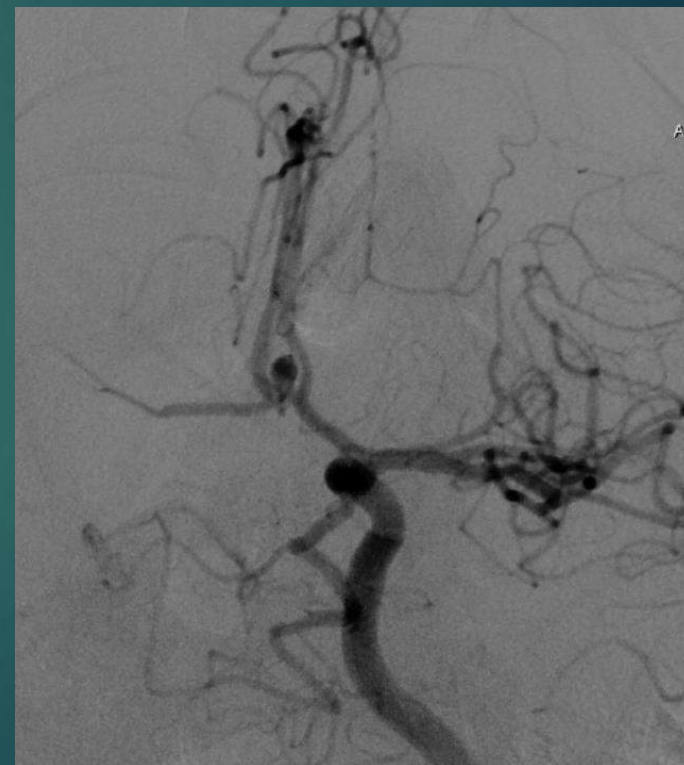
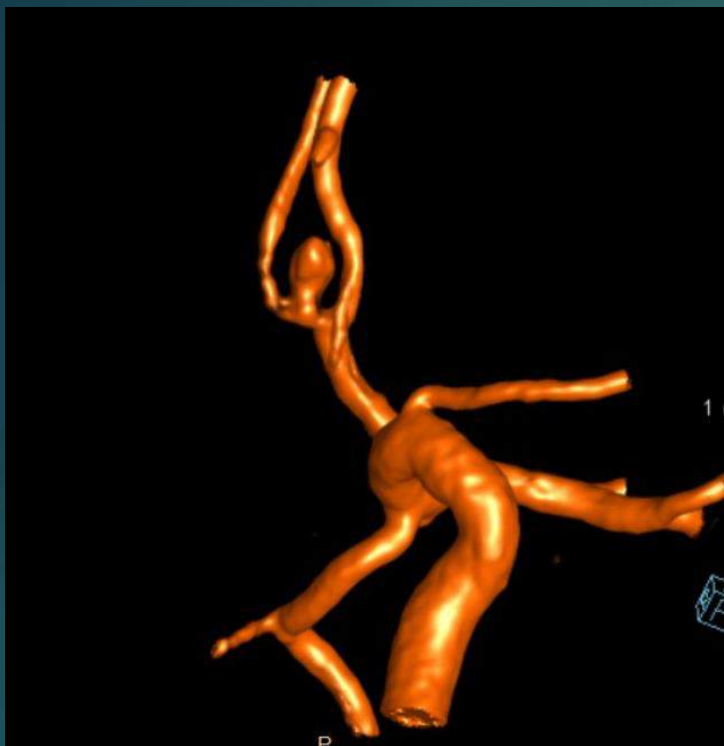

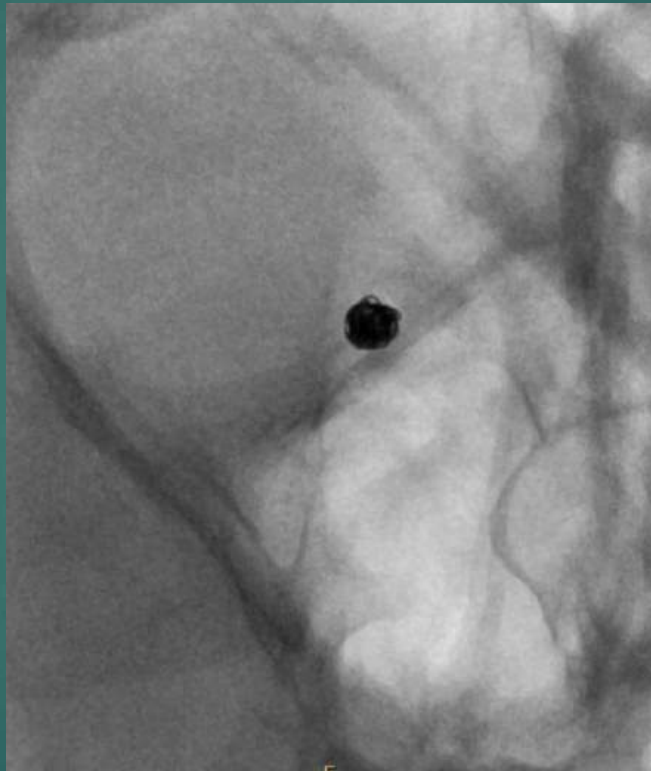

Case 8



- 
- ▶ SAH
 - ▶ HH grade I
 - ▶ WFNS I

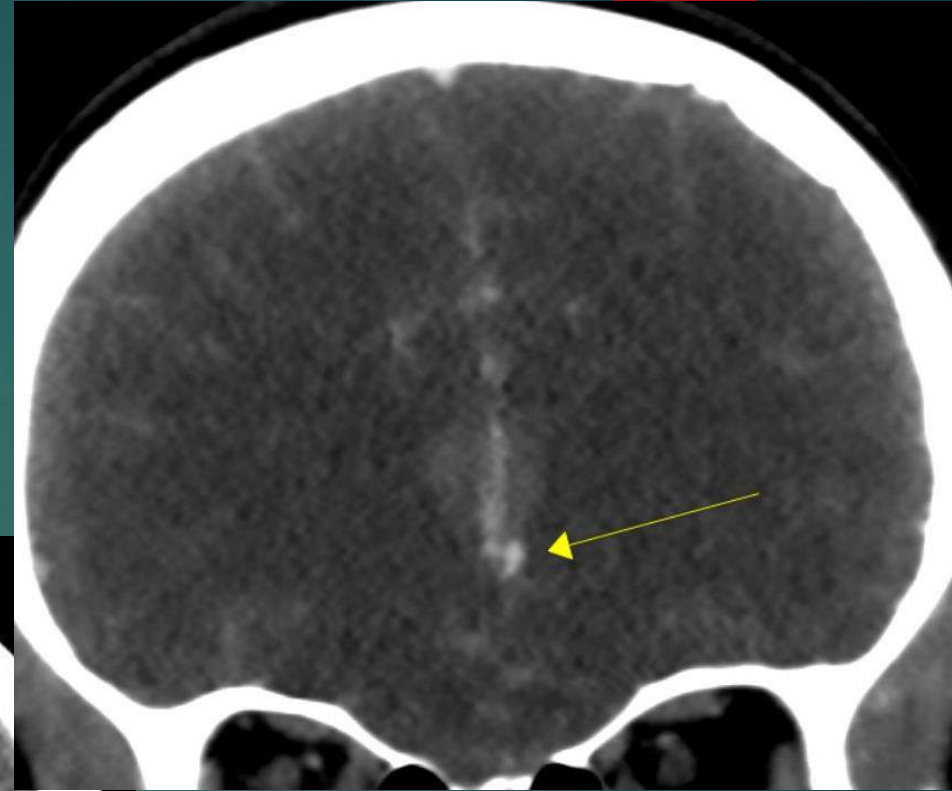



Case 9





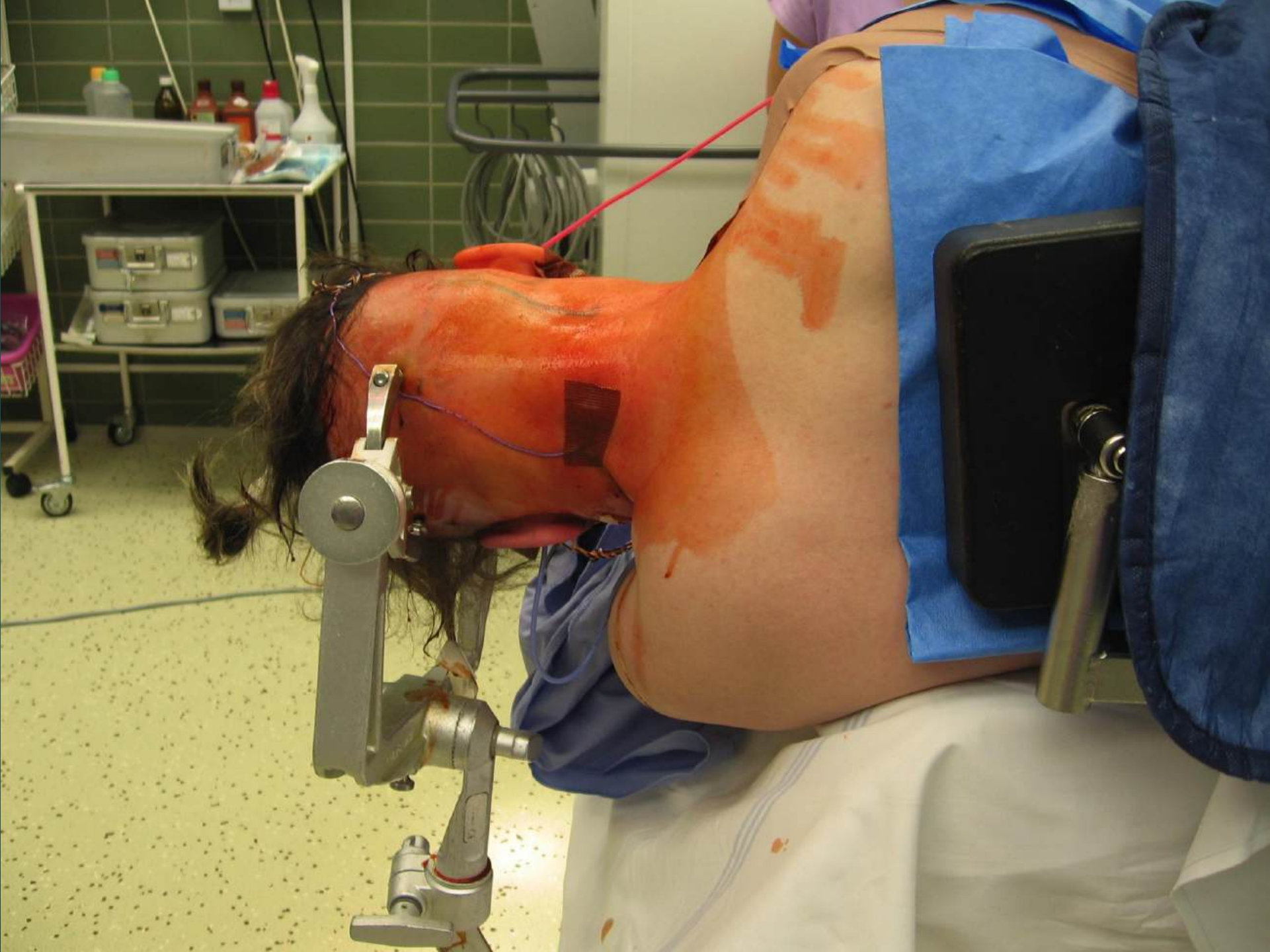



ASR

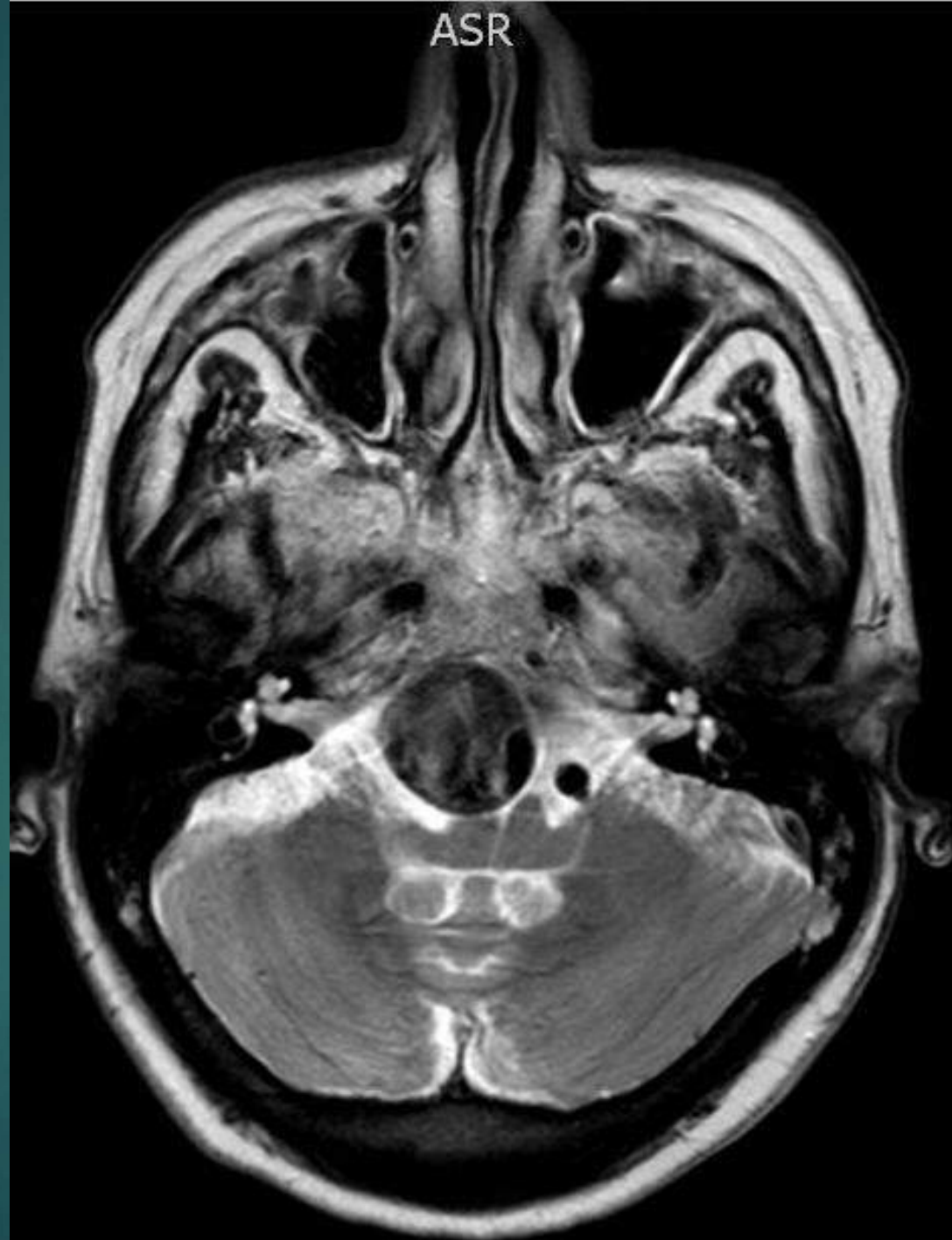

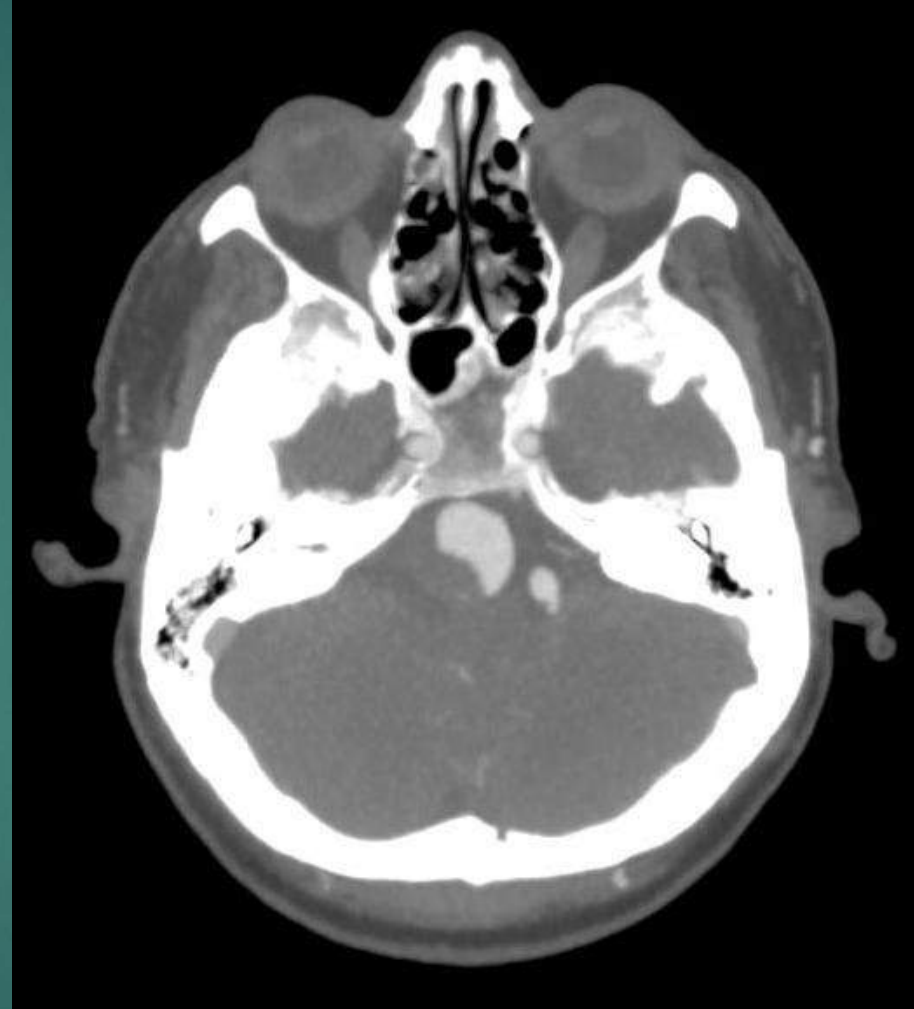



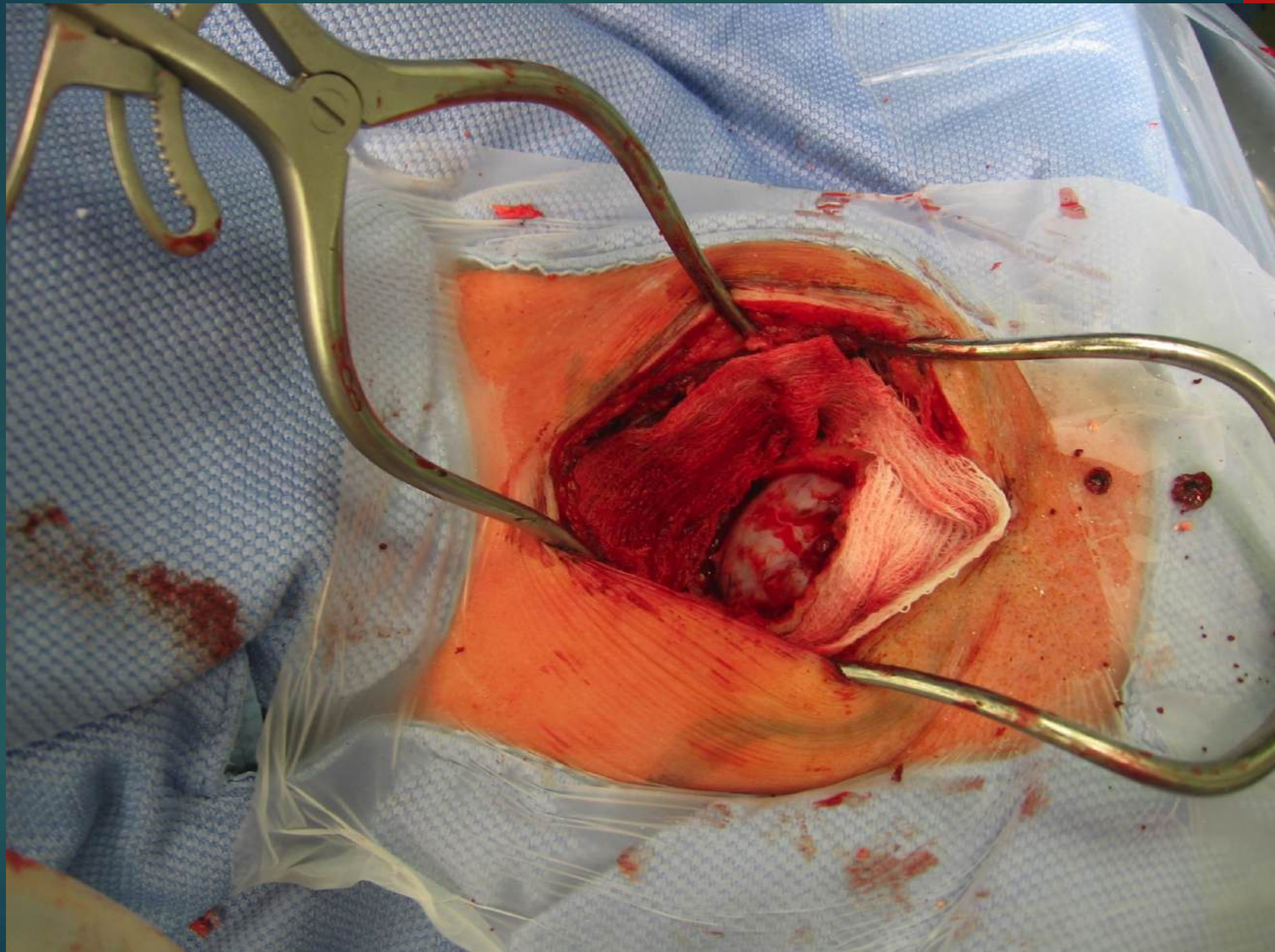

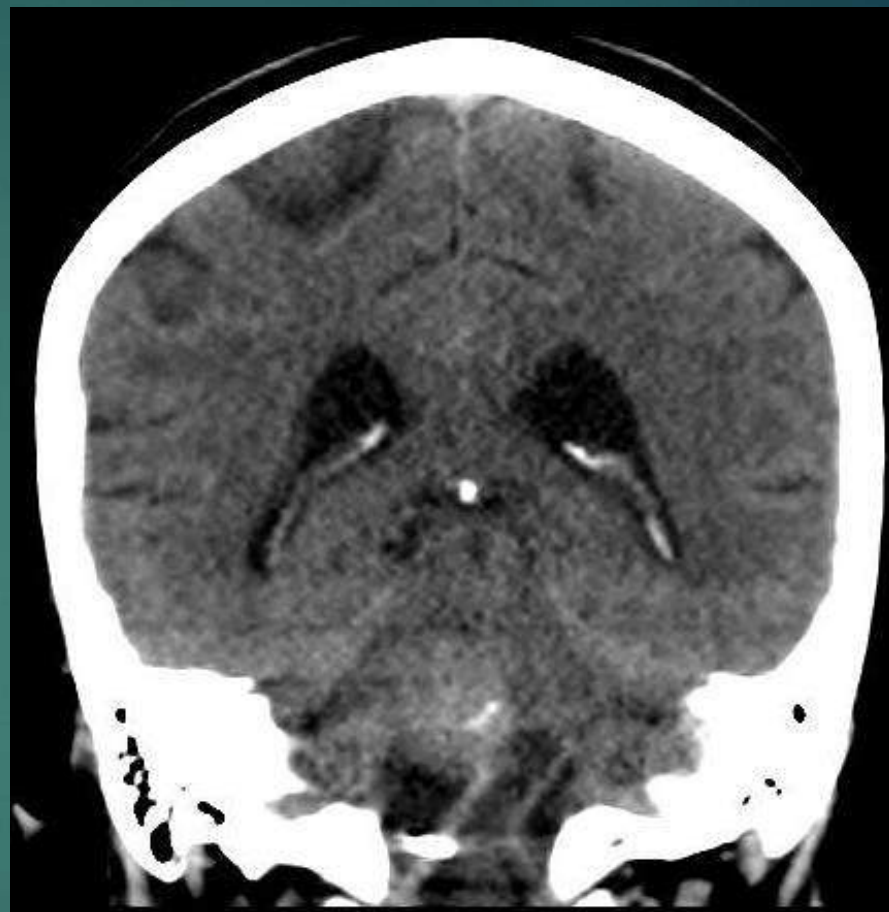
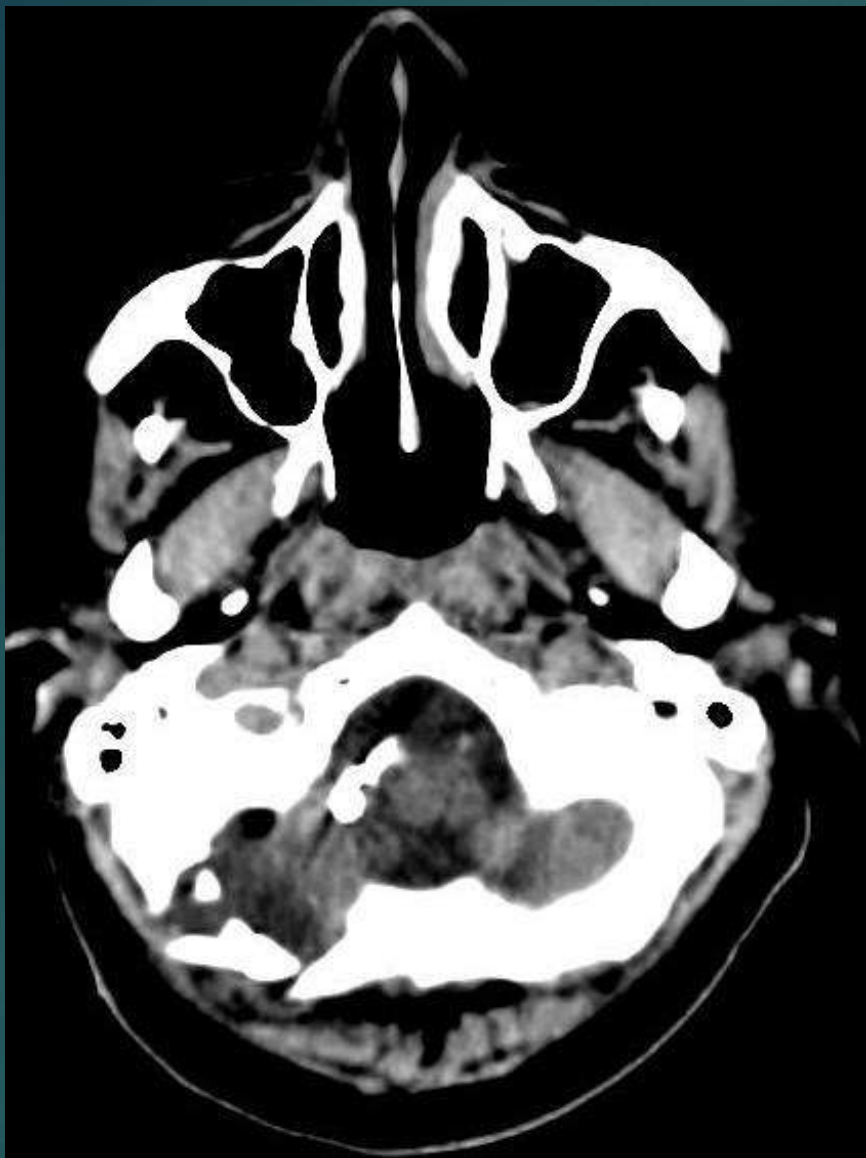

Case 10

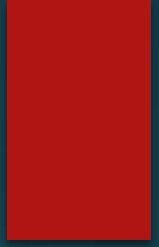

MCA bif aneurysm unruptured

